

# HARWOOD

## THE ESTATE AGENT

44-46 market street, wellington, telford. shropshire. TF1 1DT  
24 Orleton Terrace Wellington Telford Shropshire TF1 1QH

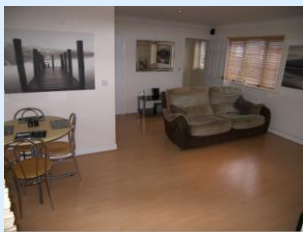

Offers in the  
Region Of  
£99,995

A fantastic opportunity to purchase a spacious one bedroom detached coach house that is located on a popular residential development close to Wellington Town centre. The property offers well planned accommodation with a good sized open plan lounge/dining room, fitted kitchen and bathroom. The property also has the benefit of a single garage, driveway, gas central heating, double glazing and has NO UPWARD CHAIN. Internal inspection is highly recommended.



wellington 01952 641111  
fax 01952 641113  
wellington@goharwood.co.uk

Franchise Owner: Dean Millington, Harwood The Estate Agent (Wellington)

